

PLAT OF SURVEY

LEGAL DESCRIPTION

The East Line of Lot 11 of Island Club Subdivision, Located in Section 4, Town 4 North, Range 18 East, Town of East Troy, County of Walworth, State of Wisconsin.

Ordered by: Attorney Patrick J. Huber
Post Office Box 167
East Troy, Wisconsin 53120

Owners: Edward & Janet Schultz
107 Founders Pt. South
Bloomington, Illinois 60108

NOTES
This Survey retraces a previous Survey by R. A. Smith & Associates, Inc., 17400 W. North Avenue, Brookfield, Wisconsin 53005, Dated 9-16-87, Revised 12-3-87, Signed by Richard H. Stenzel, R.L.S. #1078, Project #07543-0-100-100.
This Firm was hired to set additional monumentation on the East Line of Lot 11, Island Club Subdivision and locate adjacent building corners.

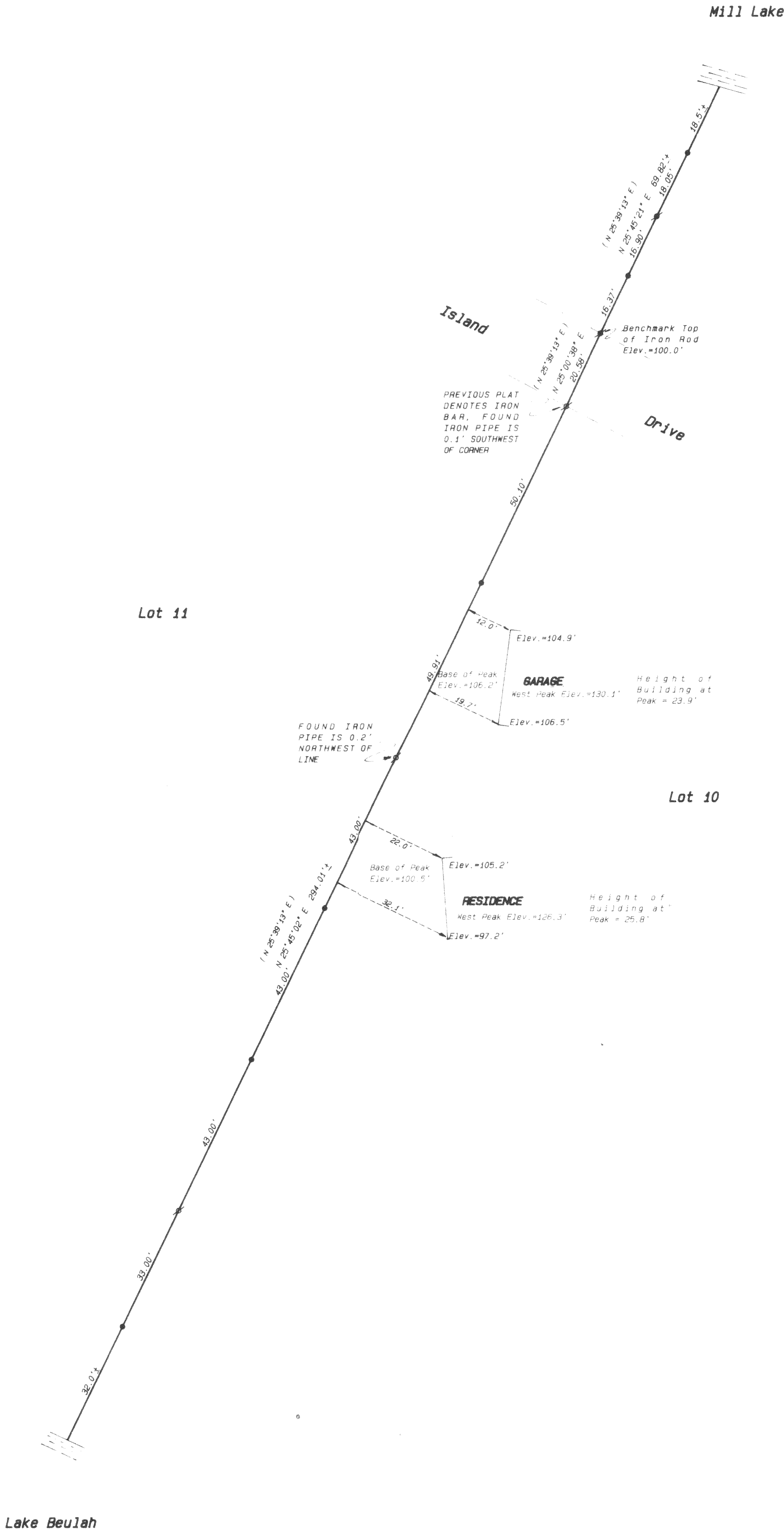

Legend

- FOUND IRON PIPE
- FOUND IRON ROD
- FOUND BRASS-CAPPED MONUMENT
- FOUND CONCRETE MONUMENT
- CHISEL CUT IN CONCRETE
- SET IRON PIPE, 24" LONG, WEIGHING 1.13 LBS./LINEAL FT., 1" DIA.
- SET IRON ROD, 10' LONG, WEIGHING 4.5 LBS./LINEAL FT., 1-11/16" DIA.
- RECORDED AS DIMENSION
- EXISTING FENCE

RECEIVED
AUG 2 1991

SCALE: 1" = 20 FEET

1" hereby certify that I have surveyed the above described property and that the above map is a true representation thereof and shows the size and location of the property, its exterior boundaries, the location of all visible structures and dimensions of all principal buildings thereon, boundary fences, apparent easements, roadways and visible encroachments, if any.

"This survey is made for the use of the present owners of the property, and also those who purchase, mortgage, or guarantee the title thereto within one year from date hereof."

Kenneth B. Abernathy Jr.
KENNETH B. ABERNATHY, JR.
WISCONSIN REGISTERED LAND SURVEYOR,
S-1594

Date: June 26, 1991 Job No. 1891.009